CELEBRATING 60 YEARS OF LLNE

Instruction and Training: Reaching Out with New Technology

Law Librarians of New England Fall Meeting
hosted by the Boston College Law Library

Dover, Massachusetts
November 3, 2006

Conference Schedule

8:00-9:15 LLNE Board Meeting, Library

8:30-9:10 Registration, Foyer
Continental breakfast, Left Parlor

9:15-9:30 Welcome, Auditorium

Filippa Marullo Anzalone, Professor and Associate Dean for
Library & Computing Services
Boston College Law Library

9:30-10:45 Keynote Speaker, Auditorium

Dr. Bill Ives, Author, Business Blogs: A Practical Guide
"What Web 2.0 Brings to Communication"

10:45-11:00 Break

11:00-12:15 Panel presentation & group discussion,
Auditorium

*Training pros share their tips and techniques to enhance
your training sessions*

PANEL MEMBERS:

- Alexis deGuzman, LexisNexis
- Anne Stemlar, Goodwin Procter LLP
- Mary Jane Kelsey, Yale Law Library
- Cathy Breen, U.S. Attorney's Office, Law Library

12:15 - 1:30 Lunch
LLNE Business Meeting &
60th Anniversary Raffle

1:30 - 2:15 Break-out sessions

A. Training with New Technology: Products to Aid in
Reaching Your Audience
Irene Good, Educational Technology Specialist, Legal
Information Librarian & Lecturer in Law,
Boston College Law Library

B. A Collaborative Training Model: Staff Training Staff for
Success
W. Chris Laut, III, Research Librarian, Ropes & Gray

C. Adult Learning Patterns: How to Maximize Your Success
with Adult Learners
Alexis deGuzman, Northeast Sales Manager,
LexisNexis

2:30 - 3:15 Brief presentations

A. Dynamic Presentation Skills Workshop: How to Engage,
Entertain and Educate Your Target Audience
Professor Judith A. McMorrow
Boston College Law School

B. Training for Special Populations: How to Tailor Training
for Populations with a Disability; and Training for the
Technophobic Staff Member or User
Tim Lindgren and Sarah Castricum, Boston College
Instructional Design and eTeaching Services

C. On Beyond Training: Following up on Training Sessions
to Keep a Continuous Training and Communication Loop
Beth Clark and Jeanne Po, Boston College
Instructional Design and eTeaching Services

3:30 - 4:15 End of Conference: Reception & High Tea

I would like to attend the following break-out session and program:

1:30 - 2:15 (please check one):

- A. Training with New Technology: Products to Aid in Reaching
Your Audience
- B. A Collaborative Training Model: Staff Training Staff for
Success
- C. Adult Learning Patterns: How to Maximize Your Success
with Adult Learners

2:30 - 3:15 (please check one):

- A. Dynamic Presentation Skills Workshop: How to Engage,
Entertain and Educate Your Target Audience
- B. Training for Special Populations: How to Tailor Training for
Populations with a Disability; and Training for the
Technophobic Staff Member or User
- C. On Beyond Training: Following up on Training Sessions to Keep a
Continuous Training and Communication Loop

PLEASE MAKE CHECKS PAYABLE TO LLNE

(please complete both sides)

REGISTRATION DEADLINE: OCTOBER 13, 2006

CELEBRATING 60 YEARS OF LLNE

Instruction and Training: Reaching Out with New Technology

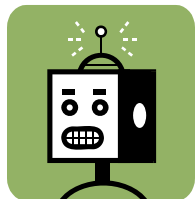

Law Librarians of New England Fall Meeting – November 3, 2006 hosted by the Boston College Law Library

When: Friday, November 3, 2006

Location: Connors Family Conference & Retreat Center
20 Glen Street
Dover, MA 02030

Accommodations: The Connors Family Conference & Retreat Center has accommodations available for the night of Thursday, November 2. The dormitory-style accommodations consist of single rooms and shared baths. Linens will be supplied. The cost of accommodations is **in addition** to the conference registration fee.

Directions:

From I-93 or Route 128: Take exit 16B Route 109 towards Westwood, merge onto Route 109 and take a right onto Country Club Road/Grove Street. Continue straight past the Dedham Country & Polo Country Club until you come to a stop sign, where you take a left onto Dedham Street and continue until you come to a stop sign in Dover Center. Take a left at the stop sign and immediately bear right before the statue of the eagle – go past the Dover Library and merge onto Springdale Avenue. Continue straight to the end and take a left onto Farm Street. Continue straight for 1.3 miles and take a right onto Wight Lane. At the end of Wight Lane, take a right onto Glen Street and the entrance to the retreat center is 500 yards on the left.

From Boston College: Start out going west on Route 30 (Commonwealth Avenue) toward College Road/Mt. Alvernia Road (1.1 miles). Turn left onto Centre Street (1.3 miles). Turn right onto Boylston Street (0.8 miles). Stay straight to go onto Boylston Street/Route 9. Continue to follow Route 9 West (2.4 miles). Take the Route 16 ramp (0.1 miles). Turn slight left onto Washington Street/Route 16 (1.6 miles). Turn left onto Washington Street/Route 16 (make sure not to go into Wellesley Center). Continue to follow Route 16 (2.0 miles). Turn left onto Pleasant Street S (0.2 miles). Turn right onto Glen Street (2.1 miles). End at 20 Glen Street, Dover, MA.

Scholarships: The scholarship form and guidelines are available at: <http://www.aallnet.org/chapter/llne/forms/index.htm> and <http://www.aallnet.org/chapter/llne/policies/scholarships.htm>.

Send completed registration form with check to:

Kelly Deneen
Boston College Law Library
885 Centre Street
Newton Centre, MA 02459
(617) 552-4475

kelly.deneen@bc.edu

PLEASE MAKE CHECKS PAYABLE TO LLNE

Registration Fee:

LLNE Members: \$60

Non-LLNE Members (includes \$10 membership fee): \$70

Accommodations: \$75 per person

REGISTRATION DEADLINE: OCTOBER 13, 2006

REGISTRATION FORM

Law Librarians of New England Fall Meeting – November 3, 2006

Name: _____ Affiliation: _____
Address: _____
Email: _____ Phone: _____

Do you require special assistance or have mobility issues? If so, please contact Kelly Deneen (kelly.deneen@bc.edu or (617) 552-4475)

Would you like to reserve dormitory-style accommodations for the night of Thursday, November 2 at the Conference Center for a \$75 fee?
Yes No **If yes, please add \$75 to your registration fee.**

PLEASE MAKE CHECKS PAYABLE TO LLNE (please complete both sides)

REGISTRATION DEADLINE: OCTOBER 13, 2006